

**MATERIALS**

**EXTERNAL WALLS:** Hair walls with limestone facing, random coursed.  
**ROOF:** Pitched gabled with Westmorland blue/grey roof slates.

**RAINWATER GOODS:** Cast iron or cast iron effect gutters coloured black on rise and fall brackets into cast iron or cast iron effect downpipes coloured black.

**EXTERNAL JOINERY:** Timber georgian style windows and doors.

**NOTE:** Samples of wall and roof materials to be submitted to the local council planning authority for approval

THIS COPY HAS BEEN MADE BY OR WITH THE AUTHORITY OF RYEDALE DISTRICT COUNCIL PURSUANT TO SECTION 107 OF THE COPYRIGHT, DESIGN AND PATENTS ACT 1988, UNLESS THAT ACT PROVIDES A RELEVANT EXCEPTION TO COPYRIGHT. THE INFORMATION NOT BE CONSIDERED AS THE PROPERTY OF THE COPYRIGHT OWNER.

RYEDALE DM

29 JAN 2015  
 DEVELOPMENT  
 MANAGEMENT  
 IS (000GT/M/FU)

THIS DRAWING HAS BEEN PREPARED BY THE ARCHITECT OR THE ARCHITECT'S EMPLOYER OR A PERSON ACTING AS AN ARCHITECT OR ARCHITECT'S EMPLOYER IN ACCORDANCE WITH THE ARCHITECTS ACT 1997. THE ARCHITECT OR ARCHITECT'S EMPLOYER OR A PERSON ACTING AS AN ARCHITECT OR ARCHITECT'S EMPLOYER ACCEPTS RESPONSIBILITY FOR THE CONTENTS OF THIS DRAWING. THE ARCHITECT OR ARCHITECT'S EMPLOYER OR A PERSON ACTING AS AN ARCHITECT OR ARCHITECT'S EMPLOYER DOES NOT ACCEPT RESPONSIBILITY FOR THE CONTENTS OF THIS DRAWING IF IT IS USED FOR ANY OTHER PURPOSE.

REVISIONS

DATE

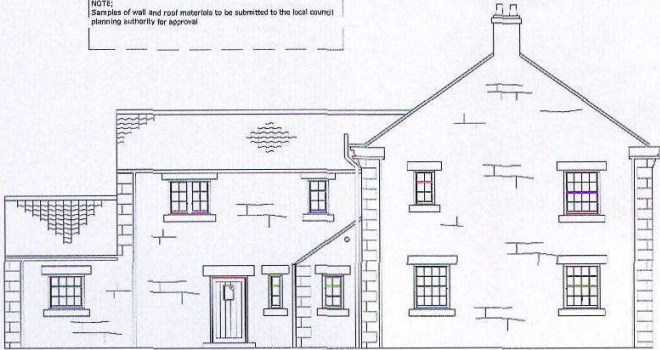

WEST ELEVATION

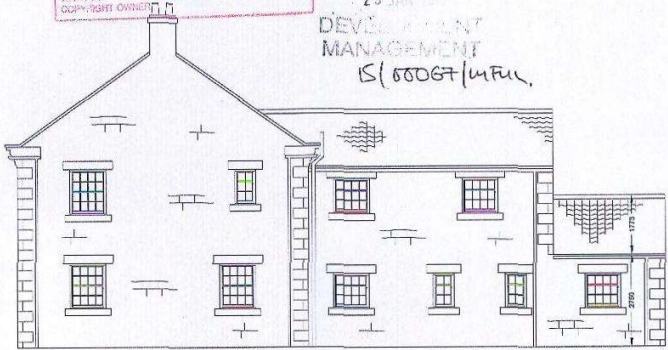

EAST ELEVATION



NORTH ELEVATION



SOUTH ELEVATION

**SMITHSGORE**  
 smithsgore.co.uk

PROJECT:  
 PROPOSED NEW FARMSTEAD,  
 COULTON LANE, COULTON,  
 HUNTSLEY, YORK.

CLIENT:  
 MR SAM MOSEY

TITLE:  
 PROPOSED ELEVATIONS (FARMHOUSE)

DATE	DATE	REVISION
15/01/15	15/01/15	1

PLANNING:  
 DRAWN BY: PJB  
 CHECKED BY: PJB  
 DATE: DEC 14

**RICS**